CA2 ALID 20
S73
1952 (OCT)

ALBERTA LEGISLATURE LIBRARY
3 3398 00412 9366

TATISTICS
AND LABOUR
EDMONTON — ALBERTA

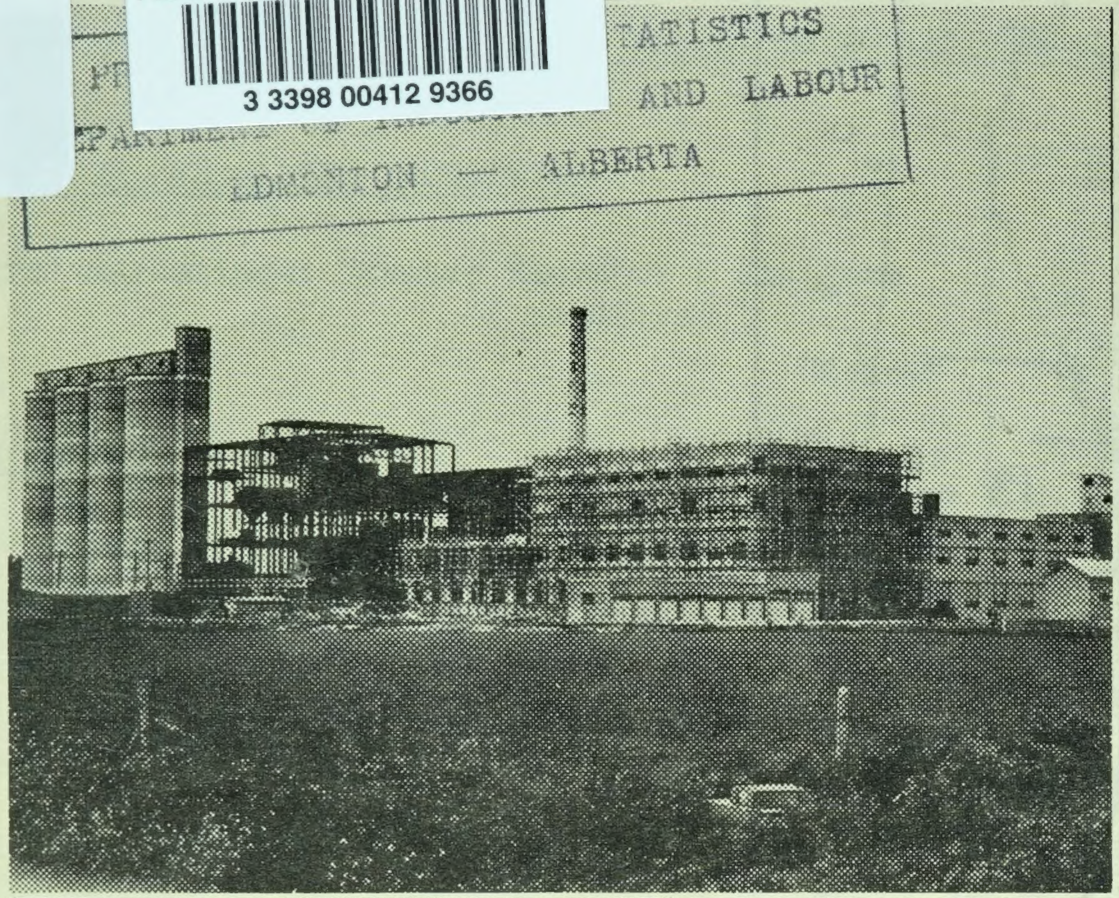

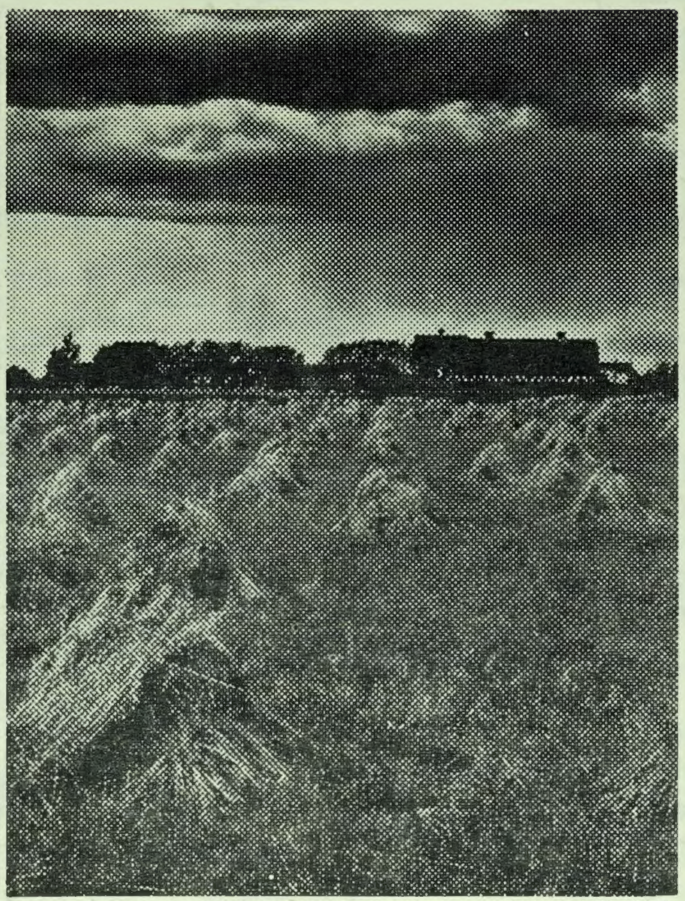

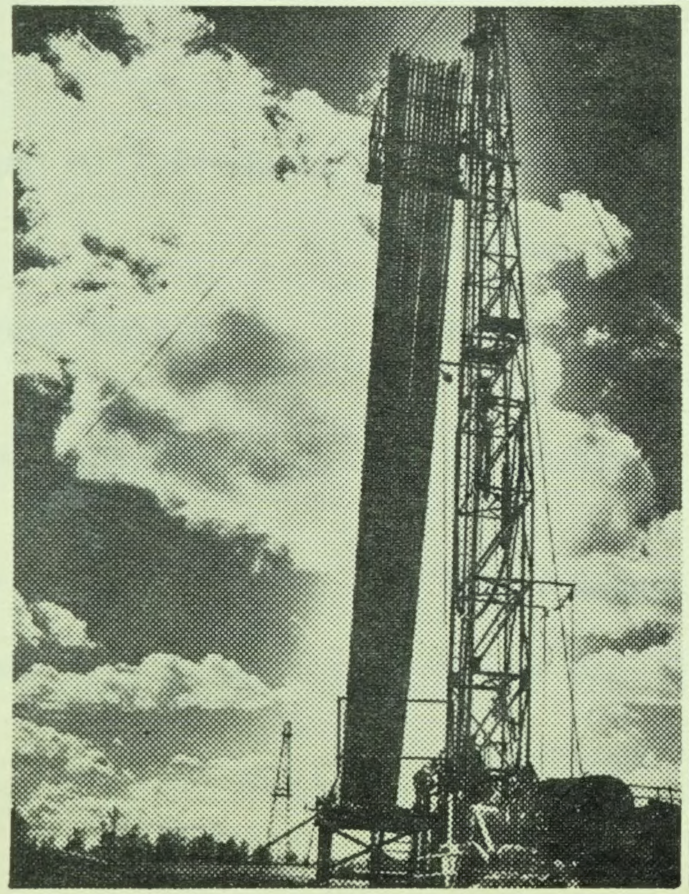

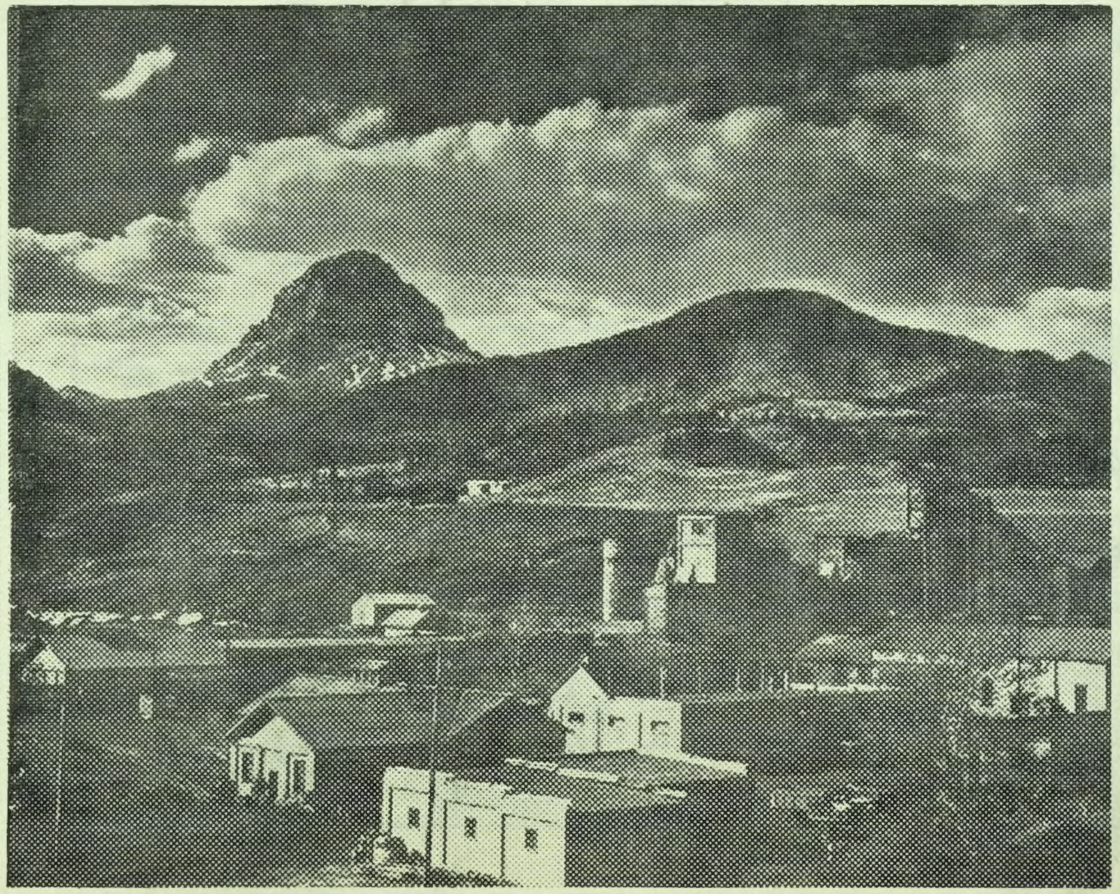

DOMINION BUREAU OF STATISTICS
LEGISLATURE LIBRARY
JAN 17 1953
EDMONTON
PROPERTY OF THE LIBRARY
APR 15 2015

GOVERNMENT OF THE PROVINCE OF ALBERTA

DEPARTMENT OF INDUSTRIES & LABOUR

SUMMARY *of* GENERAL STATISTICS

TEN

MONTHS ENDING OCTOBER 1952
AS COMPARED WITH CORRESPONDING
PERIOD IN THE YEAR 1951.

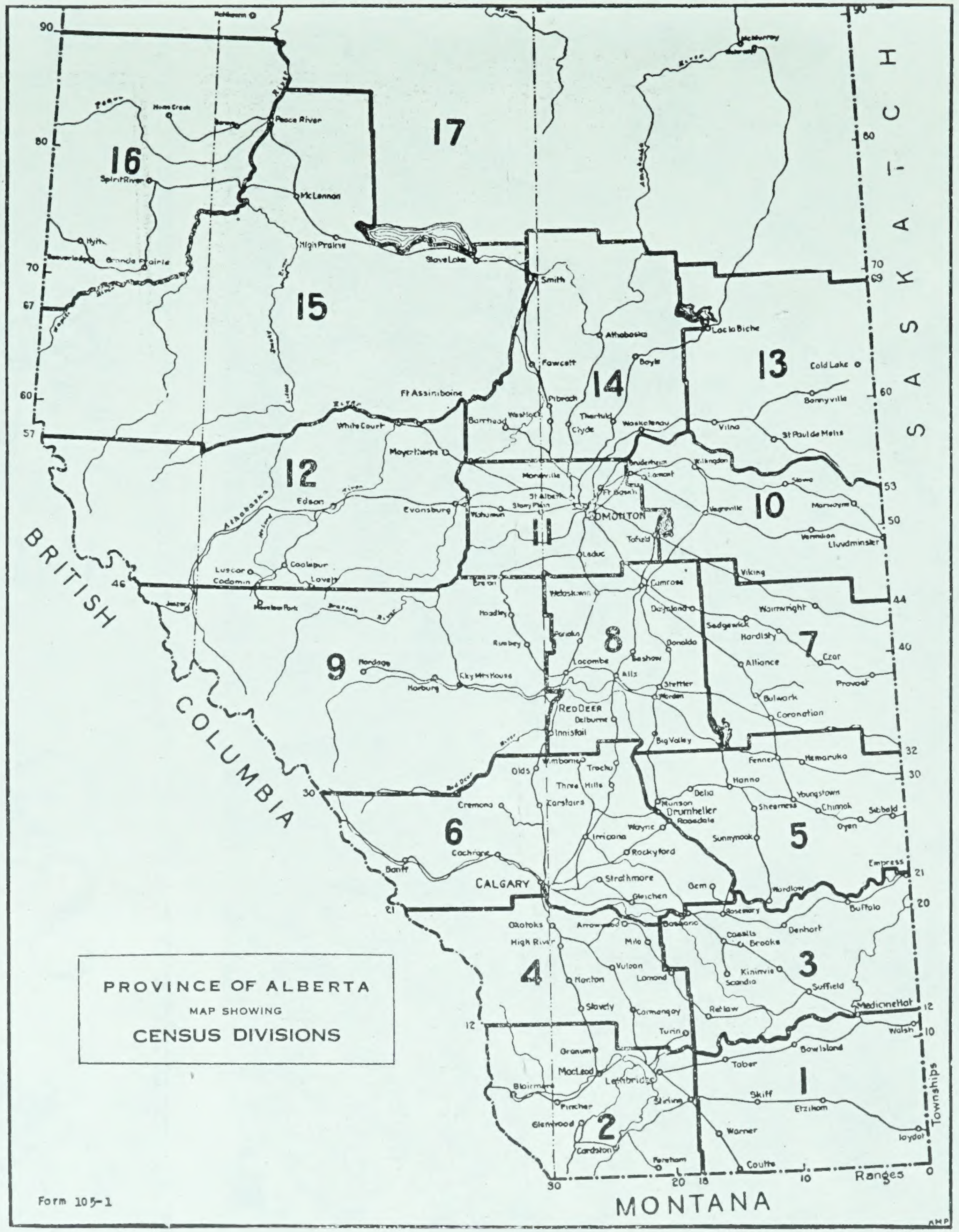

PROVINCE OF ALBERTA
MAP SHOWING
CENSUS DIVISIONS

BRITISH COLUMBIA
SASKATCH
MONTANA
Townships
Ranges
1
2
3
4
5
6
7
8
9
10
11
12
13
14
15
16
17
CALGARY
EDMONTON
RED DEER
Lethbridge
MacLeod
Cardston
Medicine Hat
Banff
Cochrane
Olds
Drumheller
Camrose
Wainwright
Vermilion
Lloydminster
Lac la Biche
Cold Lake
St Paul de Metis
Athabaska
Westlock
Barrhead
Whitecourt
Edson
Jasper
Ft Assiniboine
Slave Lake
High Prairie
McLennan
Peace River
Spirit River
Grande Prairie
Smith
Empress
Oyen
Hanna
Coronation
Lacombe
Innisfail
Strathmore
High River
Okotoks
Taber
Coutts
Warner
Foremost
Bow Island

Form 105-1

SUMMARY OF GENERAL STATISTICS

TEN MONTHS ENDED OCTOBER 31, 1952, AS COMPARED WITH CORRESPONDING PERIOD IN THE YEAR 1951.

AGRICULTURE AND ALLIED INDUSTRIES			CROP YEAR 1951 - 51 (1 Aug 1951 31 July 1952)	CROP YEAR 1952 - 53 (1 Aug 1952 31 July 1953)	CROP YEAR 1951 - 52 (4 Mos ending 29 Nov. 1951)	CROP YEAR 1952 - 53 (4 Mos Ending 27 Nov. 1952.	PERCENTAGE (4 MOS.) INC. %	PERCENTAGE (4 MOS.) DEC. %
Farmers' Marketings: Country Elevator & Platform Loadings:								
WHEAT		Bushels	132,433,000	159,300,000	49,004,000	54,767,000	11.76	
OTHER GRAINS		Bushels	90,886,000	123,525,000	26,648,000	40,224,000	50.95	
Oats		Bushels	41,383,000	45,175,000	9,078,000	12,857,000	41.63	
Barley		Bushels	44,738,000	70,000,000	15,408,000	23,704,000	53.84	
Rye		Bushels	3,690,000	6,850,000	1,633,000	2,273,000	39.19	
Flaxseed		Bushels	1,075,000	1,500,000	529,000	1,390,000	62.76	
			1 9 5 0 (12 Mos.)	1 9 5 1 (12 Mos.)	1 9 5 1 (10 Mos.)	1 9 5 2 (10 Mos.)	PERCENTAGE (10 MOS.) INC. %	DEC. %
Flour Mills (8 firms) -	Gross Sales -	$.	26,689,288	27,121,780	22,406,925	24,571,992	9.66	
	Production -	Barrels	2,964,169	3,512,721	2,951,454	2,993,259	1.42	
		Value $.	27,884,035	32,988,280	27,698,725	26,384,013		4.75
Woollen Mill Products -	Gross Sales -	Value $.	143,386	326,286	239,352	238,651		.29
	Production -	Value $.	131,680	153,848	132,364	147,392	11.35	
Creamery Butter -	Production -	Lbs.	31,238,198	28,960,087	26,654,960	25,211,674		5.41
		Value $.	16,810,094	17,766,087	16,298,164	14,678,011		9.94
Factory Cheese -	Production -	Lbs.	2,939,651	2,079,895	1,960,630	1,867,524		4.75
		Value $.	1,030,361	830,659	783,544	615,995		21.38
Dairy Factories -	Gross Sales -	$.	29,012,944	30,701,123	24,886,811	26,520,661	6.57	
Concentrated Milk (8 firms) -	Gross Sales	Cases	137,052	156,482	136,076	130,383		4.18
	Production -	Cases	259,153	288,169	257,192	306,069	19.00	
		Value $.	1,304,278	1,658,540	1,465,562	1,803,404	23.05	

SUMMARY OF GENERAL STATISTICS

TEN MONTHS ENDED OCTOBER 31,1952, AS COMPARED WITH CORRESPONDING PERIOD IN THE YEAR 1951.

			1950 (12 Mos.)	1951 (12 Mos.)	1951 (10 Mos.)	1952 (10 Mos.)	PERCENTAGE INC. %	PERCENTAGE DEC. %
AGRICULTURE AND ALLIED INDUSTRIES:								
Packing Plants	Gross Sales -	$.	85,672,877	101,787,007	82,713,227	92,140,872	11.40	
	Production - Meat -	Lbs.	199,949,510	197,146,551	154,180,622	201,294,553	30.56	
		Value $.	66,934,579	83,298,451	66,753,212	63,930,305		4.23
" "	Exports - Cattle -	No.of Hd.	44,217	29,558	23,848	23,345		2.11
		Value $.	6,928,470	7,529,422	6,501,858	4,975,112		23.48
	Calves -	No.of Hd.	(Included with Cattle)		2,315	2,546	9.98	
		Value $.	"	" "	221,756	180,098		18.79
	Sheep & Lambs -	No.of Hd.	24,551	11,078	9,565	5,760		39.78
		Value $.	544,731	357,412	315,170	131,815		58.18
	Swine -	No.of Hd.	56,183	74,668	49,594	56,998	14.93	
		Value $.	2,576,717	3,928,318	2,728,874	2,300,028		15.72
	Meat -	No.of Lbs.	98,799,379	94,953,022	76,628,713	103,938,439	35.70	
		Value $.	32,942,500	40,427,261	33,317,068	32,982,802		1.00
LIVE STOCK MARKETINGS:								
	Cattle -	No.of Hd.	470,354	393,870	326,886	298,161		8.79
		Value $.	77,146,446	106,199,945	89,236,831	63,283,623		29.03
	Calves -	No.of Hd.	137,721	95,404	69,058	54,910		20.49
		Value $.	10,482,257	9,619,427	6,765,605	4,048,147		40.17
	Swine -	No.of Hd.	960,608	957,773	733,580	957,288	30.50	
		Value $.	43,621,126	51,453,055	40,761,689	38,697,345		5.06
	Sheep & Lambs -	No.of Hd.	168,177	96,924	76,787	103,925	35.34	
		Value $.	3,729,160	2,894,212	2,378,157	2,322,302		2.35
EXPORTS:								
	Horses -	No.of Hd.	9,131	5,796	5,293	1,539		70.92
		Value $.	456,550	249,175	226,526	77,519		65.78
	Cattle -	No.of Hd.	298,037	204,644	177,972	121,608		31.67
		Value $.	48,654,441	55,086,902	48,322,038	25,276,950		47.69

SUMMARY OF GENERAL STATISTICS

TEN MONTHS ENDED OCTOBER 31, 1952, AS COMPARED WITH CORRESPONDING PERIOD IN THE YEAR 1951

MINERALS AND ALLIED INDUSTRIES:			1950 (12 Mos.)	1951 (12 Mos.)	1951 (10 Mos.)	1952 (10 Mos.)	PERCENTAGE (10 MOS.)	
							INC.%	DEC. %
Coal	- Production	Tons	8,118,206	7,661,276	5,956,736	5,695,453		4.39
		Value $.	41,631,579	41,000,953	32,010,484	31,765,123		.77
Petroleum-Crude	- Production	Barrels	27,148,292	45,915,384	38,203,896	47,967,417	25.56	
	- Value of Sales	$.	80,568,178	115,809,221	97,938,046	114,009,808	16.41	
Natural Gas	- Production	M.C.F.	75,578,509	85,382,154	68,228,152	75,594,848	10.80	
Salt	- Production	Tons	25,595	19,770	15,961	19,916	24.78	
Petroleum-Crude & Refined	- Imports	Gallons.	33,588,064	37,775,684	29,934,184	47,151,389	57.52	
	- Exports	Gallons.	537,143,809	1,210,574,465	998,855,874	1,272,069,553	27.35	
Petroleum Products Refined	- Gross Sales	$.	80,240,506	88,203,204	69,920,053	88,368,976	26.39	
	- Production	Gallons.	506,885,795	551,362,978	463,170,119	562,978,469	21.55	
	- Imports	Gallons.	6,271,572	5,383,642	4,572,343	8,756,326	91.51	
	- Exports	Gallons.	157,600,628	162,117,937	135,172,547	142,176,514	5.18	
Propane and Butane	- Production	Gallons.	6,124,235	11,657,842	9,245,108	13,066,474	41.33	
	- Sales	Gallons.	4,872,256	9,501,616	7,183,767	11,825,118	64.61	
Natural Gasoline	- Production	Barrels.	446,384	515,027	400,135	465,019	16.22	
	- Value of Sales	$.	1,648,314	1,663,854	1,322,810	1,340,418	1.33	
Sulphur	- Production	Tons.	-	-	-	6,369	-	
	- Sales	Tons				3,306	-	
Clay Products	- Gross Sales	$.	3,120,408	3,794,961	3,014,104	3,120,733	3.54	
Cement & Cement Products	- Gross Sales	$.	8,466,618	9,073,132	7,360,645	8,734,676	18.67	
Cement	- Production	Barrels.	1,622,486	1,680,110	1,403,387	1,403,102		.02
		Value $.	3,466,735	3,997,067	3,310,545	3,536,179	6.82	
Lime	- Gross Sales	$.	444,974	445,240	244,230	320,785	31.35	
	- Production	Tons.	33,896	30,669	8,512	11,241	32.06	
		Value $.	437,049	399,870	91,100	116,683	28.08	

Digitized by the Internet Archive
in 2019 with funding from
Legislative Assembly of Alberta - Alberta Legislature Library

https://archive.org/details/summaryofgeneral00albe_0

S U M M A R Y O F G E N E R A L S T A T I S T I C S

TEN MONTHS ENDED OCTOBER 31, 1952, AS COMPARED WITH CORRESPONDING PERIOD IN THE YEAR 1951.

			1 9 5 0 (12 Mos.)	1 9 5 1 (12 Mos.)	1 9 5 1 (10 Mos.)	1 9 5 2 (10 Mos.)	PERCENTAGE	
							INC. %	DEC. %
OTHER NATURAL RESOURCES:								
Forestry	- Production	Lumber-Ft.b.m.	377,000,000	370,000,000	318,186,000	327,000,000	2.77	
		Value $.	15,086,000	14,800,000	12,727,440	11,772,000		7.51
		Total Value $.	18,757,000	18,147,000	15,728,000	14,800,000		5.90
Fisheries (9 Mos.)	- Production	Lbs.	7,066,750	8,399,088	6,100,050	6,770,040	10.98	
		Value $.	767,887	862,327	590,866	655,975	11.02	
Fur (Wild Life)	- Production	No. of Pelts	1,952,572	1,720,214	1,426,541	1,772,952	24.28	
		Value $.	1,969,209	2,460,053	2,225,054	1,618,829		27.25
TRADE AND INDUSTRY - GENERAL:								
Wholesale Trade	- Gross Sales	$.	430,480,262	476,448,679	404,153,135	445,875,214	10.32	
Retail Trade	- Gross Sales	$.	747,690,000	831,317,000	679,320,000	747,146,000	9.98	
Machine Companies	- Gross Sales	$.	127,306,855	174,402,326	151,327,351	186,070,551	22.96	
New Motor Vehicles	- Gross Sales	No.	39,283	36,950	32,555	34,709	6.62	
		Value $.	80,157,037	88,600,848	77,738,919	87,016,594	11.93	
CONSTRUCTION INDUSTRY:								
Contracts Awarded Alberta -		No.	6,861	5,019	4,284	5,188	21.10	
		Value $.	134,878,500	183,075,100	166,667,500	213,360,800	28.02	
Building Permits	- 4 Cities	No.	10,986	9,545	8,831	11,155	26.32	
		Value $.	78,182,616	65,146,774	59,622,220	73,647,262	23.52	
MISCELLANEOUS:								
Bank Clearings	-	$.	2,626,870,717	2,963,850,119	2,423,872,216	2,926,234,817	20.73	
Bank Debits	-	$.	5,631,919,969	6,241,574,585	4,989,697,025	6,426,302,850	28.79	
Customs' Duty Receipts -		$.	7,327,051	10,990,155	9,094,100	11,798,476	29.74	
Electric Power	- Consumption -	K.W.Hrs.	900,674,000	1,021,077,000	821,452,000	938,244,000	14.22	
Tourist Trade - Cars - Customs' Ports -		No.	55,529	54,483	51,364	58,588	14.06	
Visitors, National Parks, excl. Banff West Gate.		No.	853,167	877,199	854,963	993,376	16.19	

SUPPLEMENTARY

STATEMENTS

PREVIOUS - CALENDAR - YEAR - STATISTICS

PREVIOUS CALENDAR YEAR STATISTICS FOR TWELVE MONTHS - 1951 - AS COMPARED WITH CORRESPONDING PERIOD IN THE YEAR 1950.

			1950	1951	INCREASE	DECREASE	PERCENTAGE	
							INC. (%)	DEC. (%)
AGRICULTURE:								
Agricultural	- Production	Value $.	576,633,000	783,420,000	206,787,000		35.86	
Wheat	- Production	Bush.	117,000,000	150,000,000	33,000,000		28.21	
		Value $.	182,520,000	225,000,000	42,480,000		23.27	
Creamery Butter	- Production	Lbs.	31,238,198	28,960,087		2,278,111		7.29
		Value $.	16,810,094	17,766,087	955,993		5.69	
Factory Cheese	- Production	Lbs.	2,939,651	2,079,895		859,756		29.25
		Value $.	1,030,361	830,659		199,702		19.38
Sugar Beets	- Production	Tons.	445,000	349,200		95,800		21.53
Sugar	- Production	Lbs.	123,500,900	80,320,700		43,180,200		34.96
Wool	- Production	Lbs.	1,884,000	1,925,000	41,000		2.18	
		Value $.	1,100,000	1,300,000	200,000		18.18	
Honey	- Production	Lbs.	4,851,000	4,500,000		351,000		7.24
		Value $.	655,000	569,000		86,000		13.13
Animals Slaughtered and Sold		No.	2,064,108	2,223,004	158,896		7.70	
		Value $.	156,470,000	188,174,000	31,704,000		20.26	
Poultry Products	-	Value $.	20,266,000	30,057,000	9,791,000		48.31	
NATURAL RESOURCES:								
Mineral	- Production	Total Value $.	135,758,940	173,230,766	37,471,826		27.60	
Forestry	- Production	Total Value $.	18,757,000	18,147,000		610,000		3.25
Fisheries	- Production	Total Value $.	767,887	862,327	94,440		12.30	
Fur (Wild Life) (July 1 to June 30)	- Production	Total Value $.	1,888,918	2,530,978	642,060		33.99	
TRADE AND INDUSTRY - GENERAL:								
Wholesale Trade	-	Gross Sales $.	430,000,000	480,000,000	50,000,000		11.63	
Retail Trade	-	Gross Sales $.	747,690,000	831,317,000	83,627,000		11.18	
Manufactures	-	Total Value $.	402,840,023	440,000,000	37,159,977		9.22	
Construction	- Contracts Awarded	No.	6,861	5,019		1,842		26.85
		Total Value $.	134,878,500	183,075,100	48,196,600		35.73	
Building Permits	- (4 Cities)	No.	10,986	9,545		1,441		13.12
		Total Value $.	78,182,616	65,146,774		13,035,842		16.67
Defence Contracts Awarded		No.	13	170)	Not comparable as awards in 1950 were only for 1-1/3 months.			
		Total Value $.	169,264	13,318,538)				

BUILDING PERMITS (4 CITIES)

1951 (11 Mos.)			1952 (11 Mos.)	
No. of Permits	Value $		No. of Permits	Value $
3,203	$ 21,691,525	CALGARY	5,066	$ 37,215,454
5,221	$ 34,950,680	EDMONTON	5,786	$ 34,527,670
581	$ 4,757,125	LETHBRIDGE	713	$ 4,591,455
312	$ 1,551,575	MEDICINE HAT	449	$ 2,273,640
9,317	$ 62,950,905	TOTAL - (4 CITIES)	12,014	$ 78,608,219

CONSTRUCTION - ALBERTA - (11 MONTHS).

		No. Of Contracts		Value $
To - November 30th (11 Mos.) - 1948	-	5,732	-	$ 64,466,200
To - November 30th (11 Mos.) - 1949	-	6,146	-	$ 100,114,400
To - November 30th (11 Mos.) - 1950	-	6,744	-	$ 132,023,600
To - November 30th (11 Mos.) - 1951	-	4,805	-	$ 176,867,900
To - November 30th (11 Mos.) - 1952	-	5,860	-	$ 227,624,800

VISITORS TO NATIONAL PARKS & RESERVES - ALBERTA

	1951	1952	INCREASE	DECREASE	PER-CENT	
TO - NOVEMBER 30th.	(11 Mos.)	(11 Mos.)	NO.	NO.	INCREASE %	DECREASE %
Banff - - - - - - - - - -	462,480	576,910	114,430		24.74	
Elk Island - - - - - -	140,791	131,251		9,540		6.78
Jasper - - - - - - - - -	98,567	108,697	10,130		10.28	
Waterton Lakes - - - -	164,908	195,562	30,654		18.59	
TOTAL - 11 MOS.	866,746	1,012,420	NET INCREASE 145,674		NET INCREASE % 16.81	

AUTOMOBILES ENTERING CUSTOMS' STATIONS FOR TOURING PURPOSES - ALBERTA

	1951	1952	INCREASE	DECREASE	PER-CENT	
TO - NOVEMBER 30th.	(11 Mos.)	(11 Mos.)	NO.	NO.	INCREASE %	DECREASE %
Aden - - - - - - - - - - - -	255	306	51		20.00	
Carway - - - - - - - - - - -	10,613	12,968	2,355		22.19	
Chief Mountain - - - - - -	12,396	12,161		235		1.90
Coutts - - - - - - - - - - -	27,048	32,251	5,203		19.24	
Del Bonita - - - - - - - - -	2,271	1,947		324		14.27
Wild Horse - - - - - - - - -	527	541	14		2.66	
TOTAL - 11 MOS.	53,110	60,174	NET INCREASE 7,064		NET INCREASE % 13.30	

Adjustments - Deduct

DETAILS OF REFINERIES' PRODUCTION

OCTOBER, 1952.

FIRMS DESIGNATED AS:	GASOLINE GALS.	DIESEL FUEL GALS.	KEROSENE GALS.	OTHER FUEL GALS.	MISC. FUEL GALS	TOTAL GALS.
A-	3,052,140	1,016,015	11,585	1,884,120	273,035	6,236,895
AA-	4,037,355	756,595	87,850	1,257,375	-	6,139,175
B-	249,270					249,270
BB-	18,778	72,242	116,024	75,385	59,204	341,633
D-	1,062,677	524,000	142,845 #	188,969		1,632,801
E-				378,367		378,367
G-	195,330	231,371		6,115,704		6,542,405
H-	5,616,464	682,542	1,323 #	2,646,483		8,944,166
J-	13,545,963	3,215,295	494,811	6,343,932		23,600,001
K-				5,106		5,106
L-	1,319,745					1,319,745
M-		11,834		238,545		250,379
N-	3,002,755	390,880	54,670	714,385	25,025	4,187,715
TOTAL	32,100,477	6,900,774	620,772	19,848,371	357,264	59,827,658

ITEMS OF INTEREST

ITEMS OF INTEREST

POPULATION, ALBERTA (inc. 4 CITIES), BY RACIAL ORIGIN, 1951.

RACIAL ORIGIN	Alberta	Per Cent of Total	Calgary	Per Cent of Total	Edmonton	Per Cent of Total	Lethbridge	Per Cent of Total	Medicine Hat	Per Cent of Total
	No.	%	No.	%	No.	%	No.	%	No.	%
British Isles Origins	451,709	48.08	88,416	68.51	90,720	56.83	13,426	58.51	7,559	46.19
English	218,617	23.27								
Irish	96,549	10.28								
Scottish	124,045	13.20								
Other	12,498	1.33								
Other European Origins	444,913	47.36	35,640	27.61	63,503	39.78	8,664	37.76	8,572	52.38
French	56,185	5.98	4,012	3.11	9,049	5.67	507	2.21	383	2.34
Austrian	5,010	.53	547	.42	1,338	.84	275	1.20	73	.45
Czech and Slovak	10,837	1.15	731	.57	842	.53	869	3.79	84	.51
Finnish	2,958	.31	216	.17	220	.14	48	.21	7	.04
German	107,985	11.49	8,794	6.81	11,501	7.21	1,259	5,49	5,004	30.58
Hungarian	7,794	.83	1,204	.93	398	.25	832	3.62	90	.55
Italian	5,996	.64	1,091	.84	703	.44	439	1.91	98	.60
Jewish	3,935	.42	1,713	1.33	1,515	.95	156	.68	113	.69
Netherlands	29,385	3.13	2,528	1.96	3,232	2.02	656	2.86	274	1.67
Polish	29,661	3.16	2,151	1.67	5,593	3.50	660	2.88	241	1.47
Russian	15,353	1.64	1,981	1.53	1,684	1.05	285	1.24	1,039	6.35
Scandinavian	70,929	7.55	6,415	4.97	8,283	5.19	1,269	5.53	680	4.16
Ukrainian	86,957	9.26	3,033	2.35	17,310	10.84	914	3.98	246	1.50
Other	11,928	1.27	1,224	.95	1,835	1.15	495	2.16	240	1.47
Asiatic Origins	7,441	.79	1,210	.94	1,175	.74	617	2.69	98	.60
Chinese	3,451	.37	973	.75	782	.49	298	1.30	70	.43
Japanese	3,336	.35	137	.11	124	.08	314	1.37	20	.12
Other	654	.07	100	.08	269	.17	5	.02	8	.05
Other Origins	35,438	3.77	3,794	2.94	4,233	2.65	240	1,04	135	.83
Native Indian and Eskimos	21,210	2.26	62	.05	616	.39	8	.03	7	.04
Other	14,228	1.51	3,732	2.89	3,617	2.26	232	1.01	128	.79
TOTAL	939,501	100%	129,060	100%	159,631	100%	22,947	100%	16,364	100%

POPULATION, ALBERTA (INC. CENSUS DIVISIONS) BY BIRTH PLACE, 1951.

BIRTHPLACE	ALBERTA			Percent of Total	Southern Alberta Census Divisions 1 to 7			Percent of Total	Northern Alberta Census Divisions 8 to 17			Percent of Total
	Male No.	Female No.	Total No.	%	Male No.	Female No.	Total No.	%	Male No.	Female No.	Total No.	%
TOTAL - ALBERTA	492,192	447,309	939,501	100 %	207,185	190,105	397,290	42.29	285,007	257,204	542,211	57.71
C A N A D A	358,602	340,883	699,485	74.45	146,844	140,714	287,558	30.61	211,758	200,169	411,927	43.84
Newfoundland	400	373	773	.08	232	191	423	.04	168	182	350	.04
Prince Edward Island	1,185	822	2,007	.21	594	441	1,035	.11	591	381	972	.10
Nova Scotia	3,762	3,022	6,784	.72	2,153	1,650	3,803	.40	1,609	1,372	2,981	.32
New Brunswick	2,035	1,577	3,612	.39	1,126	799	1,925	.21	909	778	1,687	.18
Quebec	7,313	5,307	12,620	1.34	2,580	1,706	4,286	.46	4,733	3,601	8,334	.88
Ontario	25,822	20,596	46,418	4.94	12,972	10,238	23,210	2.47	12,850	10,358	23,208	2.47
Manitoba	12,087	11,032	23,119	2.46	5,820	5,409	11,229	1.20	6,267	5,623	11,890	1.26
Saskatchewan	29,330	29,717	59,047	6.28	14,114	15,039	29,153	3.10	15,216	14,678	29,894	3.18
Alberta	268,345	260,129	528,474	56.25	103,021	100,970	203,991	21.71	165,324	159,159	324,483	34.54
British Columbia	7,962	7,962	15,924	1.70	4,196	4,234	8,430	.90	3,766	3,728	7,494	.80
Yukon & Northwest Territories	361	346	707	.08	36	37	73	.01	325	309	634	.07
UNITED KINGDOM	38,668	35,150	73,818	7.86	19,988	18,362	38,350	4.03	18,680	16,788	35.468	3.78
England and Wales	25,567	23,997	49,564	5.28	13,278	12,529	25,807	2.75	12,289	11,468	23,757	2.53
Northern Ireland	2,525	1,877	4,402	.47	1,115	860	1,975	.21	1,410	1,017	2,427	.26
Scotland	10,464	9,203	19,667	2.09	5,539	4,932	10,471	1.11	4,925	4,271	9,196	.93
Lesser Isles	112	73	185	.02	56	41	97	.01	56	32	88	.01
OTHER BRITISH COMMON - WEALTH COUNTRIES	650	489	1,139	.12	356	268	624	.07	294	221	515	.05
UNITED STATES	29,027	26,477	55,504	5.91	14,081	13,367	27,448	2.92	14,946	13.110	28,056	2.99
EUROPEAN COUNTRIES	62,013	43,348	105,361	11.21	23,991	16,778	40,769	4.34	38.022	26,570	64.592	6.87
Germany	4,221	3,054	7,275	.77	1,331	1,057	2,388	.25	2,890	1,997	4,887	.52
Italy	1,370	801	2,171	.23	916	552	1,468	.16	454	249	703	.07
Poland	12,801	9,958	22,759	2.42	3,023	2,127	5,150	.55	9,778	7,831	17,609	1.87
Russia - U.S.S.R.	15,839	12,091	27,930	2.97	6,002	4,890	10,892	1.16	9,837	7,201	17,038	1.81
Scandinavian Countries	9,676	4,685	14,361	1.53	3,985	1,969	5,954	.63	5,691	2,716	8,407	.90
Other	18,106	12,759	30,865	3.29	8,734	6,183	14,917	1.59	9,372	6,576	15,948	1.70
ASIATIC COUNTRIES	2,995	753	3,748	.40	1,828	521	2,349	.25	1,167	232	1,399	.15
OTHER COUNTRIES	237	209	446	.05	97	95	192	.02	140	114	254	.03

DWELLINGS, HOUSEHOLDS, AND AVERAGE NUMBER OF PERSONS PER DWELLING AND PER HOUSEHOLD - ALBERTA.

Year	Population	Occupied Dwellings	Households	Persons Per Dwelling	Persons per Household
	No.	No.	No.	No.	No.
1901	73,022	14,842	16,401	4.92	4.45
1911	374,295	87,672	90,346	4.27	4.14
1921	588,454	136,125	141,190	4.32	4.17
1931	731,605	171,670	175,169	4.26	4.18
1941	796,169	193,246	201,796	4.12	3.95
1951	939,501	251,891	251,891	3.73	3.73

HOUSEHOLDS, BY NUMBER OF PERSONS AND AVERAGE NUMBER OF PERSONS PER HOUSEHOLD FOR INCORPORATED CITIES, TOWNS AND VILLAGES OF 1,000 POPULATION AND OVER - 1951.

ALBERTA	TOTAL	Households by Number of Persons					Average Number of Persons per Household
		1	2-3	4-5	6-9	10 and Over	
Athabasca	300	42	126	97	34	1	3.5
Barrhead	336	33	142	114	46	1	3.6
Beverly	556	38	217	216	82	3	3.9
Black Diamond	314	30	124	119	39	2	3.7
Blairmore	620	77	315	197	31	-	3.1
Bonnyville	270	35	99	71	59	6	4.0
Bowness	806	67	325	323	87	4	3.6
Brooks	499	67	236	148	47	1	3.2
Calgary	37,711	4,246	18,676	11,305	3,219	265	3.3
Camrose	1,016	97	427	337	143	12	3.7
Cardston	652	67	262	187	127	9	3.8
Claresholm	469	51	249	125	42	2	3.1
Coleman	556	42	274	194	44	2	3.4
Didsbury	339	38	164	100	35	2	3.3
Drumheller	801	108	387	237	65	4	3.2
Edmonton	42,922	3,816	19,329	14,284	5,060	433	3.6
Edson	548	59	253	159	76	1	3.5

HOUSEHOLDS, BY NUMBER OF PERSONS AND AVERAGE NUMBER OF PERSONS PER HOUSEHOLD FOR INCORPORATED CITIES, TOWNS AND VILLAGES OF 1,000 POPULATION AND OVER - 1951.

(Continued)

ALBERTA	TOTAL	Households by Number of Persons					Average Number of Persons per Household
		1	2-3	4-5	6-9	10 and Over	
Forest Lawn	267	16	92	116	38	5	4.0
Fort Saskatchewan	215	40	88	52	32	3	3.4
Grande Prairie	748	83	322	257	84	2	3.5
Hanna	581	55	302	157	62	5	3.4
High Prairie	309	38	121	107	40	3	3.6
High River	569	66	291	167	39	6	3.2
Innisfail	408	42	189	127	48	2	3.4
Jasper Place	2,355	161	915	880	380	19	3.9
Lacombe	654	67	307	212	63	5	3.4
Leduc	525	52	242	159	68	4	3.5
Lethbridge	6,580	712	3,008	2,123	679	58	3.4
Lloydminister (pt)	498	62	227	149	56	4	3.4
MacLeod	586	84	288	163	49	2	3.1
Magrath	361	52	136	109	58	6	3.6
McLennan	268	43	90	84	40	11	3.9
Medicine Hat	4,926	505	2,486	1,481	428	26	3.3
Olds	482	50	242	139	49	2	3.3
Peace River	460	42	214	152	49	3	3.5
Pincher Creek	450	83	206	116	44	1	3.1
Ponoka	756	80	356	239	78	3	3.4
Raymond	518	31	171	204	106	6	4.1
Redcliff	430	50	167	152	58	3	3.6
Red Deer	2,099	204	1,009	698	175	13	3.3
Redwater	358	19	172	130	33	4	3.6
Rocky Mountain House	309	32	121	121	31	4	3.6

HOUSEHOLDS, BY NUMBER OF PERSONS AND AVERAGE NUMBER OF PERSONS PER HOUSEHOLD FOR INCORPORTED CITIES, TOWNS AND VILLAGES OF 1,000 POPULATION AND OVER - 1951.

(Continued)

ALBERTA	TOTAL	Households by Number of Persons					Average Number of Persons per Household
		1	2-3	4-5	6-9	10 and Over	
St. Albert	192	16	58	64	46	8	4.4
St. Paul	362	33	154	106	64	5	3.8
Stettler	636	48	280	205	95	8	3.7
Taber	807	78	317	284	123	5	3.7
Three Hills	287	29	139	80	39	-	3.4
Vegreville	620	90	256	201	64	9	3.4
Vermilion	598	91	293	140	67	7	3.2
Vulcan	312	39	146	103	24	-	3.2
Wainwright	531	46	250	159	68	8	3.6
Westlock	308	30	131	109	35	3	3.6
Wetaskiwin	1,056	119	445	347	136	9	3.5

The following definitions will be helpful in interpreting the figures in this report:

DWELLING: A dwelling is defined as a structurally separate set of living premises with private entrance from outside the building, or from a common hall-way or stairway inside. The entrance must not be through anyone else's living quarters.

HOUSEHOLD: A person or a group of persons occupying one dwelling unit is defined as a "household". Every individual is a member of some household. The number of households will thus be equal to the number of occupied dwellings. However, as will be seen from the historical table, this was not the case in earlier censuses, owing to a different definition of "household" employed prior to 1951. In the 1941 and earlier censuses housekeeping units within dwellings were distinguished as separate households, thus permitting two or more households to exist within one dwelling.

H P Brownlee

H. P. Brownlee,
Provincial Statistician.